



## 165 Riveredge Dr\*

Chatham Twp.\* (2305)

**\$399,000**

**MLS#:** 3935737  
**# Rooms:** 4  
**# Bedrooms:** 1  
**# FullBaths:** 1  
**# HalfBaths:** 0  
**Lot Size:** 0.0000 AC\*  
**Acres:** \*  
**Tax Year:** 2024  
**Taxes:** \$4,781  
**Year Built:** 1993

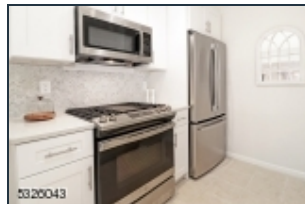
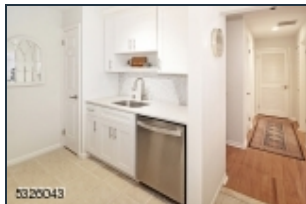
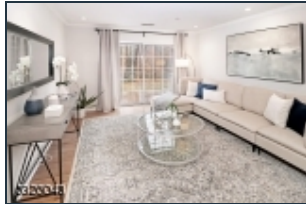

**Style:** One Floor Unit

**Garage:** 1 / Attached Garage

**Basement:** No /

**Heat:** 1 Unit

**Cool:** 1 Unit

**Fireplace:** 0 /

**Directions:** River Rd. to Mount Vernon to right on Riveredge.

Location! Location! Location! Riverview side of Riveredge Drive! Enjoy the peace and tranquility with woods and river views in this beautifully updated condo located just minutes to NYC direct train and both downtown Chatham and Summit featuring wonderfully updated kitchen with new stainless steel appliances, quartz countertops and marble backsplash...be the first to use this gorgeous kitchen! The bathroom offers beautiful slate tile and natural stone flooring and the spacious bedroom with walk-in closet also has serene views of the natural surroundings. The attached garage with automatic door opener is just another convenient feature of this lovely unit. Enjoy wonderful amenities in this highly sought after Sutton Woods development including outdoor pool and tennis as well as the easy accessibility to train and all major transportation, Newark Airport, award winning schools and excellent shops and restaurants. All this and low monthly maintenance fees too! This beautiful unit is not to be missed!



EQUAL HOUSING  
OPPORTUNITY