



5310280

## 65 Pippins Way\*

Morris Twp.\* (2324)

\$599,000

**MLS#:** 3921640  
**# Rooms:** 7  
**# Bedrooms:** 2  
**# FullBaths:** 2  
**# HalfBaths:** 0  
**Lot Size:** 0.031 AC\*  
**Acres:** 0.03\*  
**Tax Year:** 2023  
**Taxes:** \$8,493  
**Year Built:** 1984

**Style:** One Floor Unit

**Garage:** 1 / Built-In Garage, Finished Garage

**Basement:** Yes / Finished

**Heat:** 1 Unit, Forced Hot Air

**Cool:** 1 Unit, Central Air

**Fireplace:** 1 / Gas Fireplace

**Directions:** Woodland Road to Pippins #65



5310280



5310280

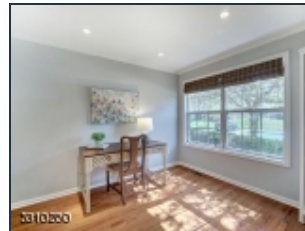

5310280

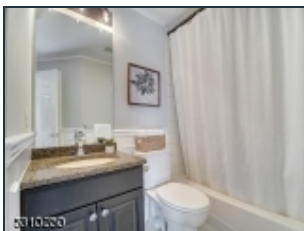

5310280



5310280

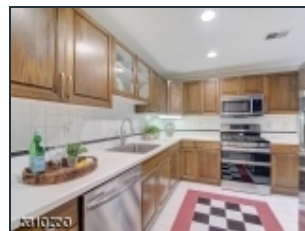

5310280

Pristine one floor living at it's best! Conveniently located directly between Morristown and Madison and across from the highly desirable Loantaka Park Reservation this location is hard to beat. If you are looking to either downsize or start out, this condo works perfectly. Featuring an Eat in Kitchen, attached garage, two first floor bedrooms ( no steps) and baths, and a living room/dining room combination with a working gas fireplace. The finished lower level is perfect for an extension of your living space while still offering huge amounts of storage. Just minutes to NYC train and bus service. ALL APLIANCES AND HVAC 2021



EQUAL HOUSING  
OPPORTUNITY