



4522 Piedmont Ct*

Morris Twp.* (2324)

\$475,000

MLS#: 3910860
Rooms: 5
Bedrooms: 3
FullBaths: 1
HalfBaths: 0
Lot Size: 0.016 AC*
Acres: 0.02*
Tax Year: 2023
Taxes: \$4,577
Year Built:

Style: One Floor Unit, Townhouse-Interior

Garage: 0 / None

Basement: No /

Heat: Cent Register Heat

Cool: Central Air

Fireplace: 0 /

Directions: Woodland Ave to Davenport Pl to Piedmont Ct.

5297822

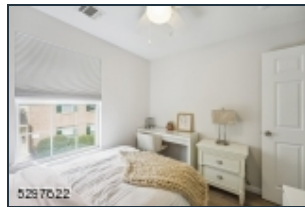
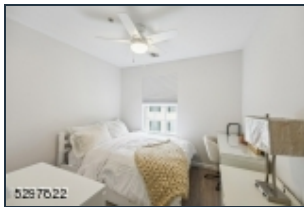
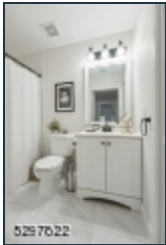
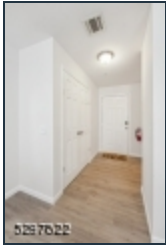

Newly renovated condo located on the 2nd fl. Located within minutes to NJT to NYC via Convent train station. Recreation, parks, Drew University, Saint Elizabeth University. The one floor unit features a LR/DR combo. Laminated floors, recessed lighting, dishwasher, newer appliances, & stackable front loader washer and dryer, central heat/ AC. This unit has lots of light and a serene view of the landscaped backyard, The parking lot has unassigned spots. Make your appointment today, this unit will not last.



EQUAL HOUSING OPPORTUNITY